

Quick Details

| | |
|----------------------------|---|
| Material | 100% poliéster, TC, bambu, aloe vera, tencel..... |
| Largura | 210-230cm |
| Inscrição | COLCHÃO, CAPA DE COLCHÃO, TRAVESSEIRO |
| Item | Valor |
| peso | 130-800GSM |
| Capacidade de fornecimento | 300000m/mês |
| cor | De acordo com o pedido |
| Tecnico | Jacquard tricô elástico |
| Amostra | amostra grátis para enviar |
| pacote | EMBALAGEM DE ROLO |
| Pagamento | LC, DA, DP, TT e assim por diante |

Tecido de colchão de malha jacquard stretch agora é uso popular agora em colchões de rede/espuma em todo o mundo, tem muitos designs para escolher e pode se transformar em diferentes pesos e composições.

Nós também oferecemos muitos tipos de produtos para s nossa escolhae. Por favor, clique nestas palavras e encontre sua necessidade:

[colchão de algodão stretch](#)
[Vendedor de tecido jacquard de malha elástica para colchão](#)
[Fábrica de pano de colchão de malha](#)

Product Details

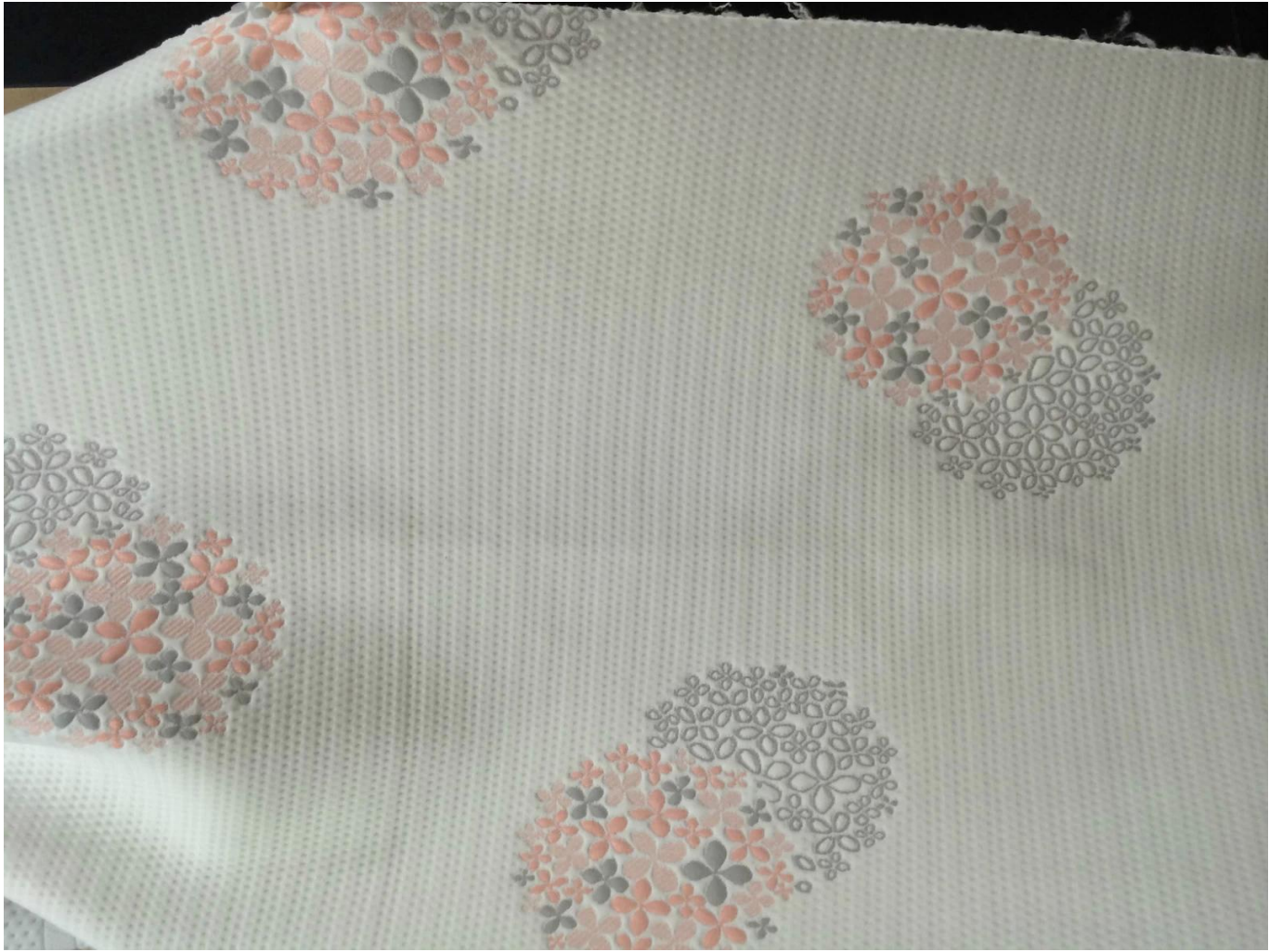

Quality Control



BEST MATERIAL

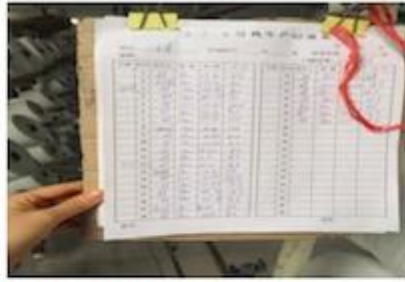

DETAILS NOTE DOWN

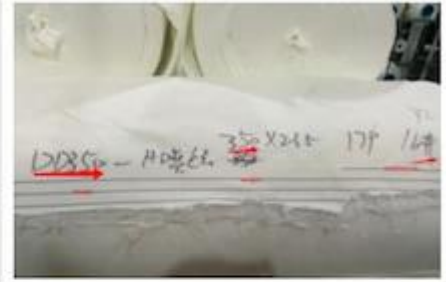

DETAILS ON FABRIC



FABRIC FIRST TIME CHECKING



WEIGHT CHECKING

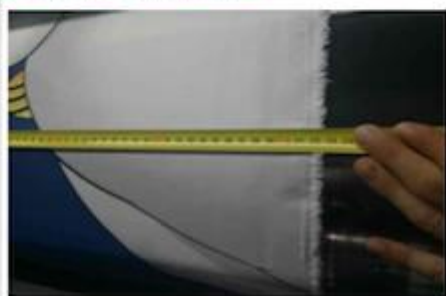

WIDTH CHECKING



DESIGN CHECKING



QUANTITY CHECKING



TRY BEST TO LOAD FULL

Our Factory



Packing



Our Service

- 1,15 anos specailize em tecido e componentes de colchão
2. Qualidade primeiro com o melhor preço
3. Garanta a quantidade e o tempo de entrega
4. Continue aprimorando novos designs e novos produtos
5. Pesquise novo elemento de moda para o cliente
6. Misture todos tipos de produtos em um recipiente
7. Manter Informar pedir situação
8. Amostra grátis
9. Se qualidade problema, por favor entre em contato service@hyaindustry.com

*Esperamos que você possa ser nosso convidado ,China é uma lindo
Esperamos que nós posso crescer acima o negócio juntos e desenvolve melhor e moda colchão*

Fair



Consumer Evaluation

Zhejiang Hya Industry Co., Ltd
浙江恒亚实业有限公司

Customer Feedback Report

Please fill in your contact information so that we can contact you and follow your advice. Fill out this form should be fax or e-mail to our company.

| | | | |
|--------------------|---------------------|------|------------|
| Company | SPUNGE MESH FACTORY | Name | Johnson |
| Cooperation period | Years | Time | 2015-12-04 |

Dear customer, thanks for your supporting in our company. In order to improve our services and products quality to full your need, we need your valuable suggestions and comments.

1) Do you satisfy our quality these years? YES EVERY THING IS OK

2) Do you satisfy our quantity each order? YES EVERY THING IS OK

3) Do you satisfy our packing? YES EVERY THING IS OK

4) Do you satisfy our delivery time? YES EVERY THING IS OK

5) Do you satisfy our service? YES EVERY THING IS OK

6) Is there many claim in these year? NO

7) Are you satisfy with our solution? YES EVERY THING IS OK

Comments/suggestions: we are satisfied it

Johnson
22/12/2015



Zhejiang Hya Industry Co., Ltd
浙江恒亚实业有限公司

Customer Feedback Report

Please fill in your contact information so that we can contact you and follow your advice. Fill out this form should be fax or e-mail to our company.

| | | | |
|--------------------|-----------------------------------|------|-----------|
| Company | PING'S DISTRIBUTION TRADE LIMITED | Name | DIRECTOR |
| Cooperation period | Years | Time | 2015-12-7 |

Dear customer, thanks for your supporting in our company. In order to improve our services and products quality to full your need, we need your valuable suggestions and comments.

1) Do you satisfy our quality these years? Yes

2) Do you satisfy our quantity each order? YES

3) Do you satisfy our packing? YES

4) Do you satisfy our delivery time? YES Very Good

5) Do you satisfy our service? VERY GOOD

6) Is there many claim in these year? ZERO

7) Are you satisfy with our solution? YES

Comments/suggestions: very reliable company. I feel very confident working with them. they are efficient lady.

PING'S DISTRIBUTION TRADE LIMITED
300 Williamstown Street
Greenside QLD
4117 Australia

Zhejiang Hya Industry Co., Ltd
浙江恒亚实业有限公司

Customer Feedback Report

Please fill in your contact information so that we can contact you and follow your advice. Fill out this form should be fax or e-mail to our company.

| | | | |
|--------------------|-----------------------------|------|-----------|
| Company | THE SUIKAWA COMPANY LTD INC | Name | THOMAS |
| Cooperation period | Years | Time | 2015-12-7 |

Dear customer, thanks for your supporting in our company. In order to improve our services and products quality to full your need, we need your valuable suggestions and comments.

1) Do you satisfy our quality these years? YES

2) Do you satisfy our quantity each order? YES

3) Do you satisfy our packing? YES

4) Do you satisfy our delivery time? YES

5) Do you satisfy our service? YES

6) Is there many claim in these year? NO

7) Are you satisfy with our solution? YES

Comments/suggestions: we are satisfied with your service.

Thomas



Fabricamos todos os tipos de tecido de malha jacquard de colchão (cânhamo, orgânico, tencel, algodão, retardador de chama, aloe vera, bambu, tecido de resfriamento, cobre e assim por diante) tecido de tricot de colchão, tecido de cetim de colchão, tecido de colchão tc, capa de colchão, travesseiro Capa e tecido de borda de colchão, capa de base de colchão e componentes de colchão (tecido antiderrapante, fio, almofada de flet, fita...), tecido stichbond, tecido antiderrapante, tecido retardador de chama, cortina