Quick Details

□□	100 % □□ □□□
□	1.5-3m
□□	□□□□ □ □□ □□ □ □ □□ □□, □□ □□□□
□□	40 + gsm
□□ □□	1000000m / □
□□	□□□ □□□
□□	□□□□ □□, □□ □□, □□□ □□
□□	□□□ □□□ □□ □ □□□□.
□□□	□ □□
□□	LC, DA, DP, TT □

□□□ □□□ □□□□□ :
□□□□ □□, stichbond □□□, □□□ □□□□ □□□ (□ □□□ □□□, strech □□), □□ □□□□ □□□ (□□□, □□, □□, □□□, T / C)

□□ □□ : □□□□, □□□□ □, □□ □, □□□, □□□□ □□, □□ □□□, □□ □□□, □□ □□, □□ □□ □

□□□ □□ □□□ □□□ □□□ □□□ □□□□□. □□ □□□ □□□□ □□ □□□ □□□□□.

[□□ □□□□ □□ □□]

[□□ □□□□ □□□ **wholesales**]

[□□□□ □□□ □□□□ □□ □□ □□ □□]

Product Details

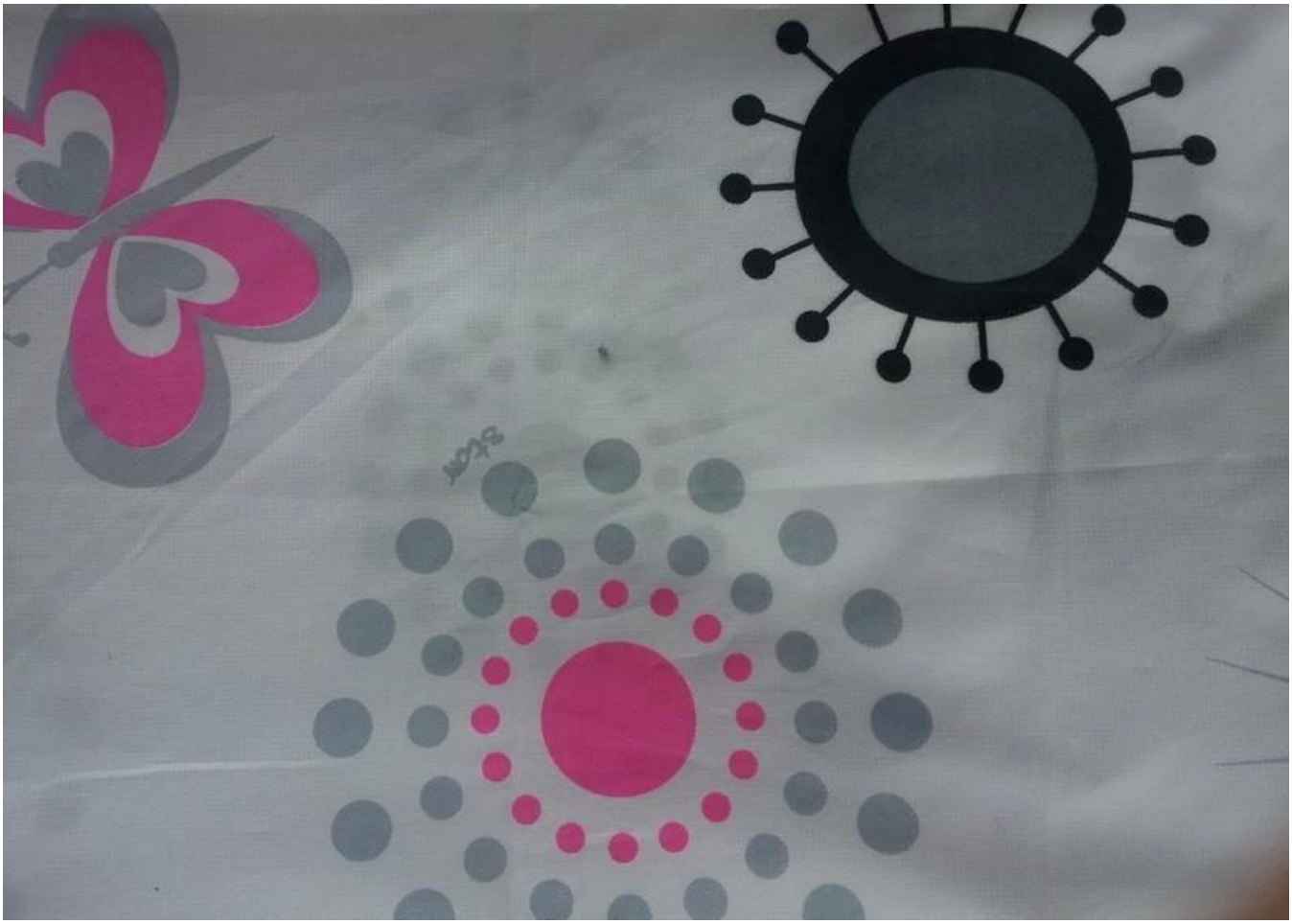

Quality Control

전나무 미터 및 안정된 원사

생산 기록

너비 검사

가득차도록 최선을 다하십시오.

디자인 검사

직물 품질 검사

설계 / 수량 점검

체중 검사

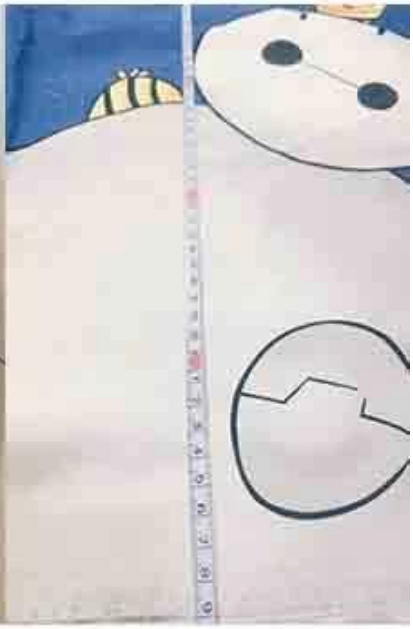

폭 검사

Our Factory

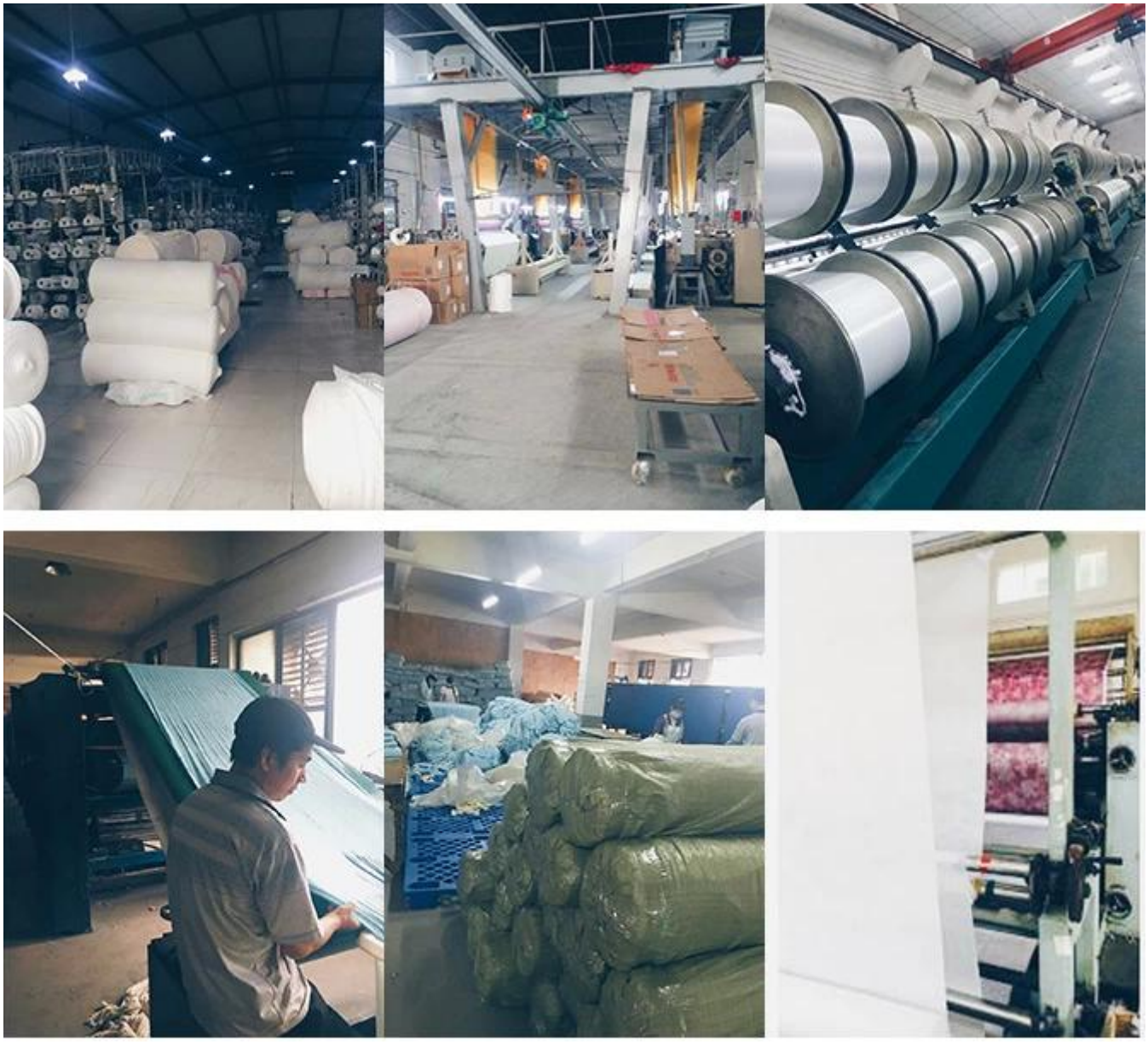

Packing

Our Service

1.10 □□ □□□□ □ □□ □ □□ □□ □□□□□.
2. □□ □□□ □□□□ □□ □□□□ □□ □□ □□□□ □□ □□□ □□□□□.
3. □□ □ □□ □□
4. □□□□ □□□ □□□□ □□□□ □□□□.
□□□□□ □□□ □□ □□□ □□
6, □□□, □□ □ □□ □□ □□□ □□□ □□□□
□□□ □□□ □□□ □□□ □□□ □□, □□□□ □□□ □□□ □□□□.
8. □□□ □□□ □□ □□□ □□□ □□□□□□.
9. □□□ □□□□ □□ □ □□□□. .

□□□ □□
□□□ □□□□ □□□□ □□□ □□□ □□□□□□ □□□□.
□□□ □□□ □□□□□□□ □□□ □□□ □□ □□□ □□□□.
□□□ □□□ □□□□□ □□ □□□ □□ □ □□□ □□□□. □□□ □ □□□□ □□□□□ □□□ □□□□□.
□□□ □□ □□□□□ □□□□ □□□ □□ □□□ □□ □□ □□□ □□ □ □□□ □□□□.

Fair

ZHEJIANG
HYA INDUSTRY
C-1805

23 EXPOMUEBLERA
FERIA INTERNACIONAL DEL MUEBLE Y EQUIPAMIENTO
DE MÉXICO Y CENTRO AMÉRICA
RECONOCIMIENTO A:
Zhe Jiang Hya Industry Co., Ltd
POR SU DESTACADA PARTICIPACIÓN COMO EXPOSITOR EN:
23 EXHIBICIÓN TEXTIL
Y TAPIZADOS
18-21
ENERO
2017
CIUDAD DE MÉXICO

International Sleep Products Association
Zhejiang Hya Industry Co., Ltd.
Certificate of Membership
ISPA
Member in Good Standing for the Year 2014

Consumer Evaluation

□□□ □□□ ANTI SLIP FABRIC□□, □□□ □□, □ □□□□, □□□□, □□, □□ □ 150-290 □□ □□□ □□□ 100 % □□ □□□□□□□. □□□ □ □□□, □□□□, □□□□, □□□□ □□□, □□□□ □□□□□ □□ □□□ □□□□□□□. ANTI SLIP FABRIC□□ □□□ □□□ □□□ □□ □□□ □□ □ □□□ □!