

Quick Details

Matériel	tissu tricoté extensible + mousse + polyester + non-tissé
Taille	Selon le client
Application	Housse de matelas, taie d'oreiller, housse de meuble
Article	Évaluer
Couleur	Selon demande
Goûter	échantillon gratuit à envoyer
Couleur	Selon demande
Forfait	compresser l'emballage
Paieiment	LC, DA, DP, TT ET AINSI DE SUITE

TOUS TYPES DE HOUSSES DE MATELAS POUR MOUSSE À MÉMOIRE, MATELAS EN MOUSSE DE LATEX

Toutes sortes de couvre-matelas, housse de couette pour matelas en mousse à mémoire de forme, en mousse de latex et en éponge.

matelas produits KD

1. gagner du temps

2. économiser le coût du travailleur

3. bord de bande

simple 4. problème de rides slope (lors de l'importation du matelas après la compression)

Nous proposons également de nombreux types de produits pour votre choix. Veuillez cliquer sur ces mots et trouver votre besoin :

[Housse en mousse de latex mémoire](#)

[Tissu de matelas en poly/coton](#)

[Fournisseur de couvre-matelas en Chine](#)

Product Details



Quality Control



BEST MATERIAL

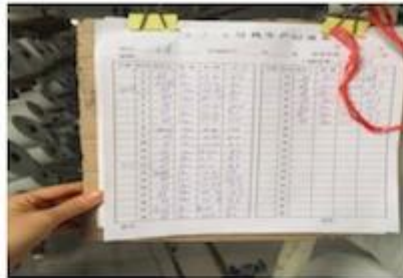

DETAILS NOTE DOWN

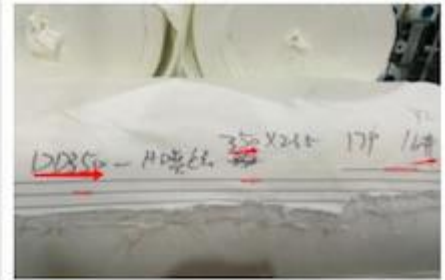

DETAILS ON FABRIC

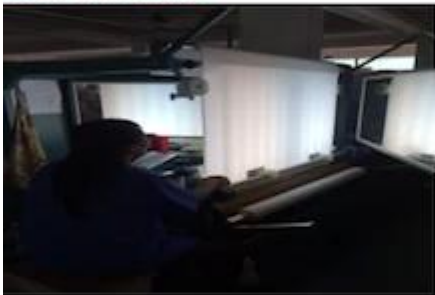

FABRIC FIRST TIME CHECKING



WEIGHT CHECKING

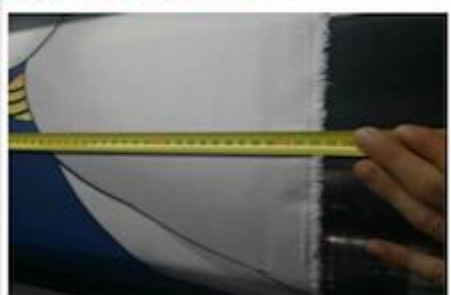

WIDTH CHECKING



DESIGN CHECKING



QUANTITY CHECKING



TRY BEST TO LOAD FULL

Our Factory



Packing



Our Service

- 1,15 ans se spécialise dans le tissu et les composants du matelas
2. La qualité d'abord avec le meilleur prix
3. Assurez la quantité et le délai de livraison
4. Continuez à améliorer les nouveaux designs et les nouveaux produits
5. Recherchez un élément nouveau et tendance pour le client
6. Mélangez toutes sortes de produits en un Conteneur
7. Conserver Informer la situation de la commande
8. Échantillon gratuit
9. En cas de problème de qualité, veuillez contacter service@hyaindustry.com

**Nous espérons que vous pourrez être notre invité , la Chine est une belle
Nous espérons que nous pourrions développer des affaires ensemble et développer le meilleur matelas
à la mode**

Fair



Consumer Evaluation

Zhejiang Hya Industry Co., Ltd
浙江恒亚实业有限公司

Customer Feedback Report

Please fill in your contact information so that we can contact you and follow your advice. Fill out this form should be fax or e-mail to our company.

Company	SPUNGE MESH FACTORY	Name	Junjun
Cooperation period	Years	Time	2013-12-n

Dear customer, thanks for your supporting in our company. In order to improve our services and products quality to full your need, we need your valuable suggestions and comments.

1) Do you satisfy our quality these years? YES EVERY THING IS OK

2) Do you satisfy our quantity each order? YES EVERY THING IS OK

3) Do you satisfy our packing? YES EVERY THING IS OK

4) Do you satisfy our delivery time? YES EVERY THING IS OK

5) Do you satisfy our service? YES EVERY THING IS OK

6) Is there many claim in those year? NO

7) Are you satisfy with our solution? YES EVERY THING IS OK

Comments/suggestions: we are satisfied it

Handwritten signature
22/12/2015



Zhejiang Hya Industry Co., Ltd
浙江恒亚实业有限公司

Customer Feedback Report

Please fill in your contact information so that we can contact you and follow your advice. Fill out this form should be fax or e-mail to our company.

Company	PING'S DISTRIBUTION TRADE LIMITED	Name	DIRECTOR
Cooperation period	Years	Time	2013-12-7

Dear customer, thanks for your supporting in our company. In order to improve our services and products quality to full your need, we need your valuable suggestions and comments.

1) Do you satisfy our quality these years? Yes

2) Do you satisfy our quantity each order? YES

3) Do you satisfy our packing? YES

4) Do you satisfy our delivery time? YES Very Good

5) Do you satisfy our service? VERY GOOD

6) Is there many claim in those year? ZERO

7) Are you satisfy with our solution?

Comments/suggestions: very reliable company. I feel very confident working with them. easy affairment lady.

PING'S DISTRIBUTION TRADE LIMITED
38 WILLOW GROVE STREET
GROSVORE DUBLIN
21/12/2015

Zhejiang Hya Industry Co., Ltd
浙江恒亚实业有限公司

Customer Feedback Report

Please fill in your contact information so that we can contact you and follow your advice. Fill out this form should be fax or e-mail to our company.

Company	DE BUREAU D'EXPORTATION INT'L S.A.R.L.	Name	BRUNO
Cooperation period	Years	Time	2013-12-7

Dear customer, thanks for your supporting in our company. In order to improve our services and products quality to full your need, we need your valuable suggestions and comments.

1) Do you satisfy our quality these years? YES

2) Do you satisfy our quantity each order? YES

3) Do you satisfy our packing? YES

4) Do you satisfy our delivery time? YES

5) Do you satisfy our service? YES

6) Is there many claim in those year? NO

7) Are you satisfy with our solution?

Comments/suggestions: we are satisfied with your service.

Handwritten signature
21/12/2015



nous fabriquons toutes sortes de tissus tricotés jacquard pour matelas (chanvre, bio, tencel, coton, ignifuge, aloé vera, bambou, tissu rafraîchissant, cuivre, etc.) tissu de couverture et de bordure de matelas, housse de sommier et composants du matelas (tissu antidérapant, fil, feutre, ruban adhésif...)